SYNAGOGUE MUSIC

שירי תפלה

יהי רצון

פון

ראש חודש
בּענשען

פון ר' יאָסעלע ראָזענבלאַטט

YEHI ROZON

FROM

ROSH CHODESH BENSCHEN

By Cantor JOSEF ROSENBLATT

Arranged for piano by H. A. RUSSOTTO

HEBREW PUBLISHING CO.
NEW YORK

Piano 75¢ Violin 50¢

Yehi Rozon

by CANTOR ROSENBLAT

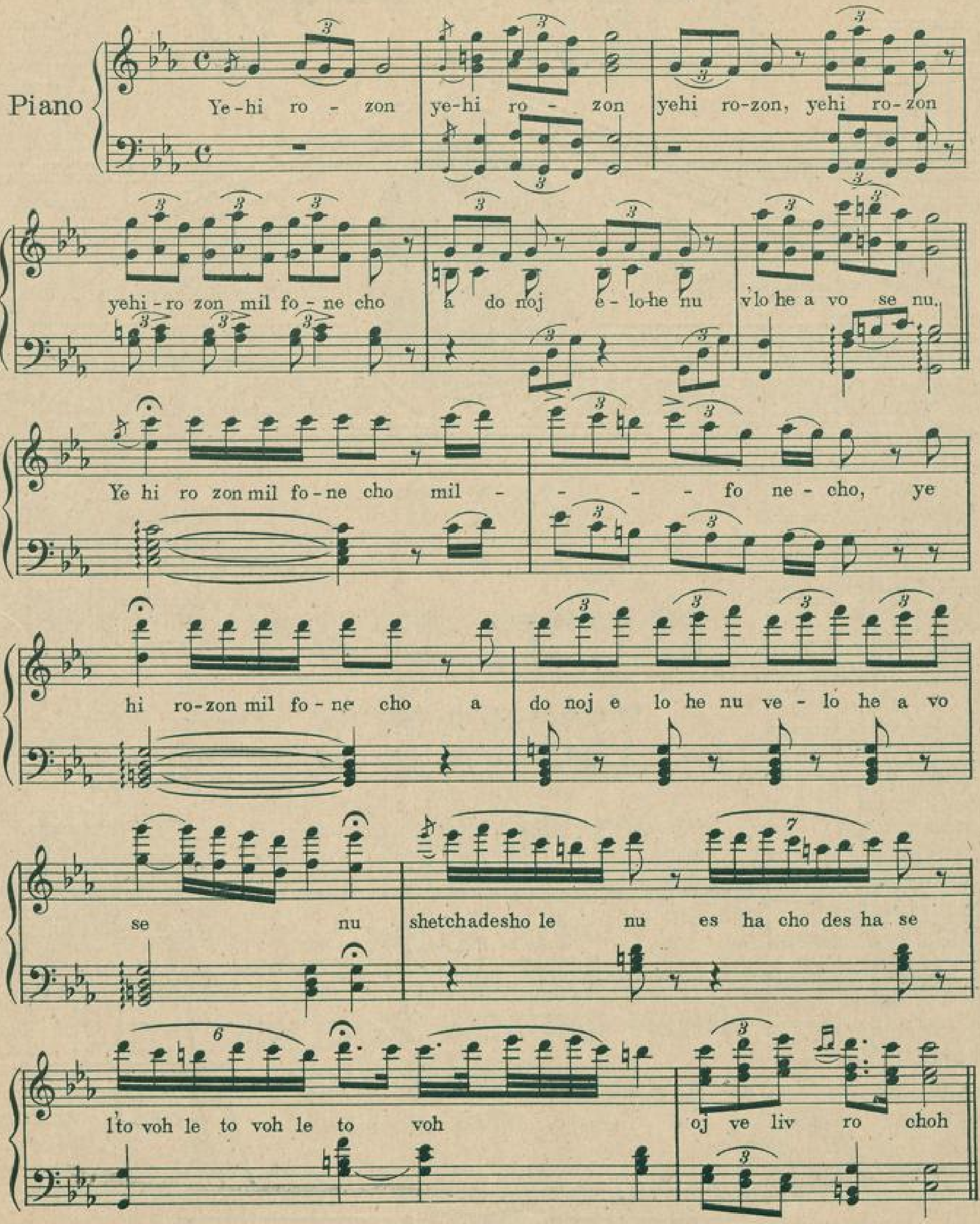

Copyright 1917 by The Hebrew Pub.Co.N.Y.

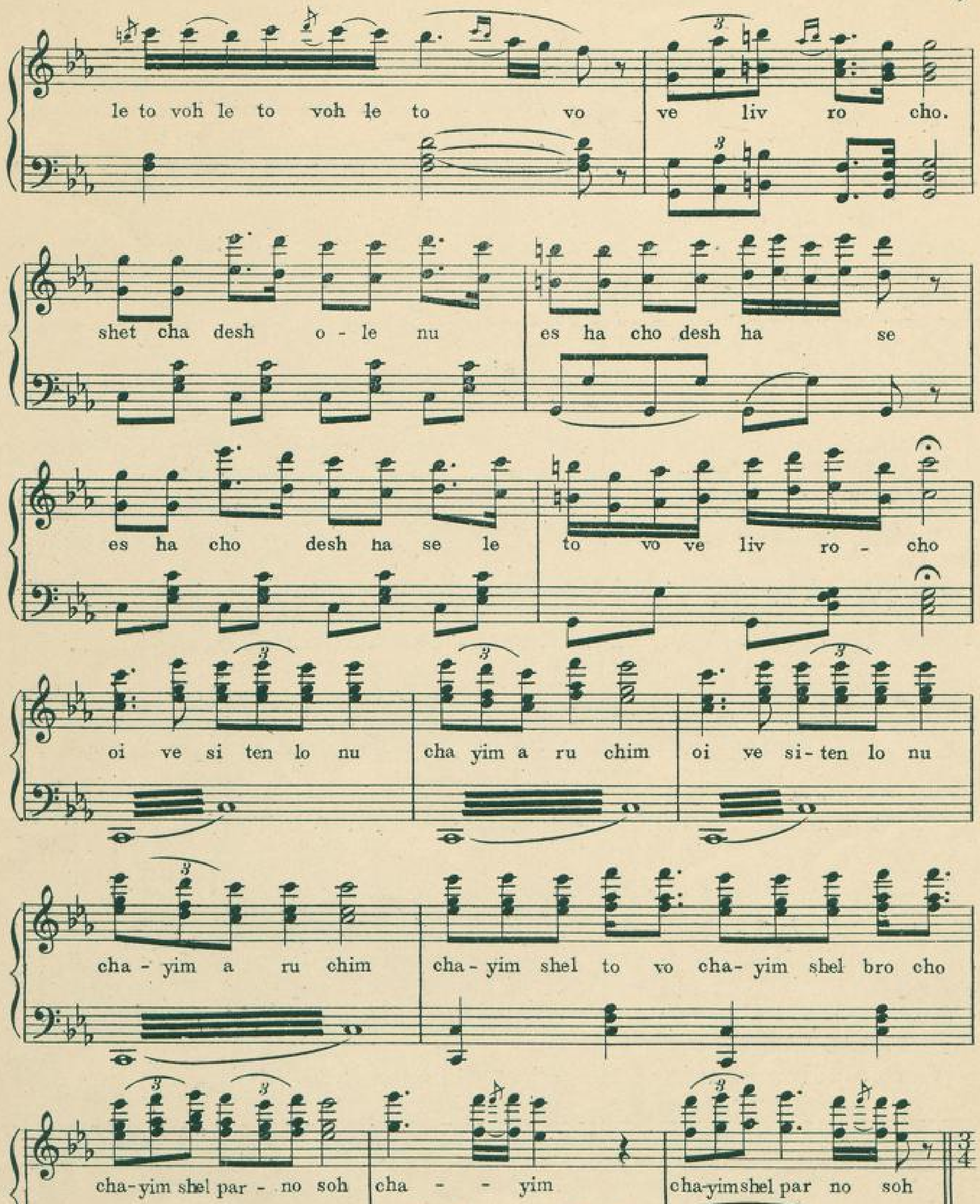
le to voh le to voh le to vo ve liv ro cho.
shet cha desh o - le nu es ha cho desh ha se
es ha cho desh ha se le to vo ve liv ro - cho
oi ve si ten lo nu cha yim a ru chim oi ve si- ten lo nu
cha - yim a ru chim cha - yim shel to vo cha - yim shel bro cho
cha - yim shel par - no soh cha - - yim cha-yimshel par no soh

UB Ffm.

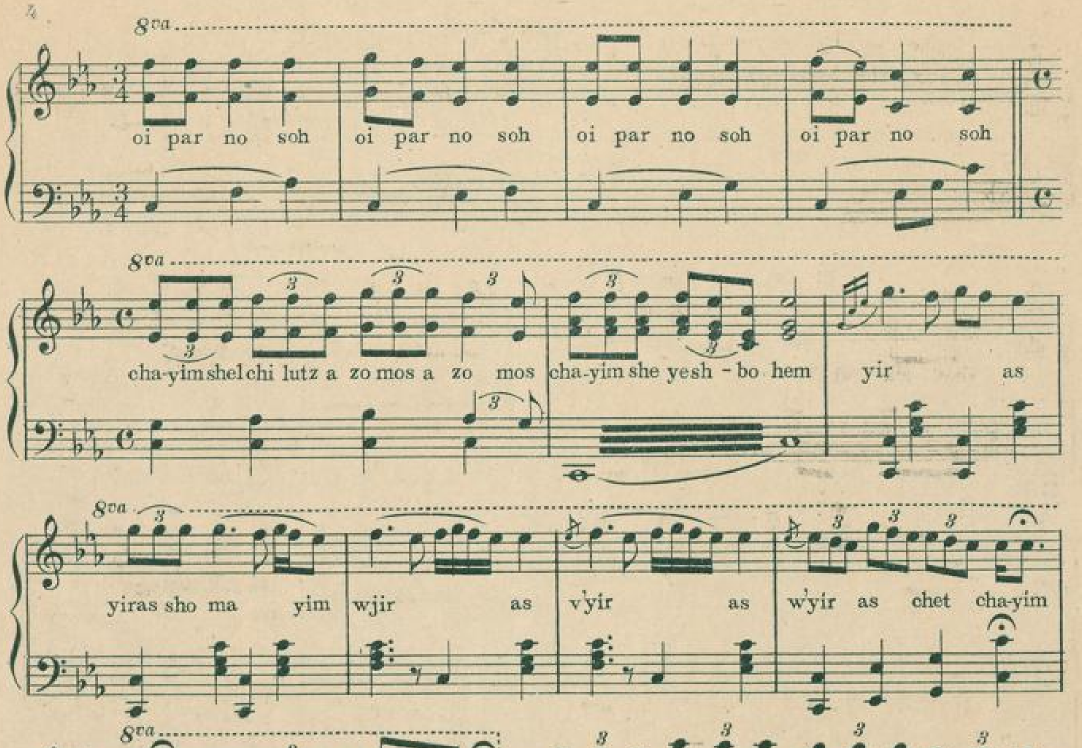

Mus. pr. Q 11/638

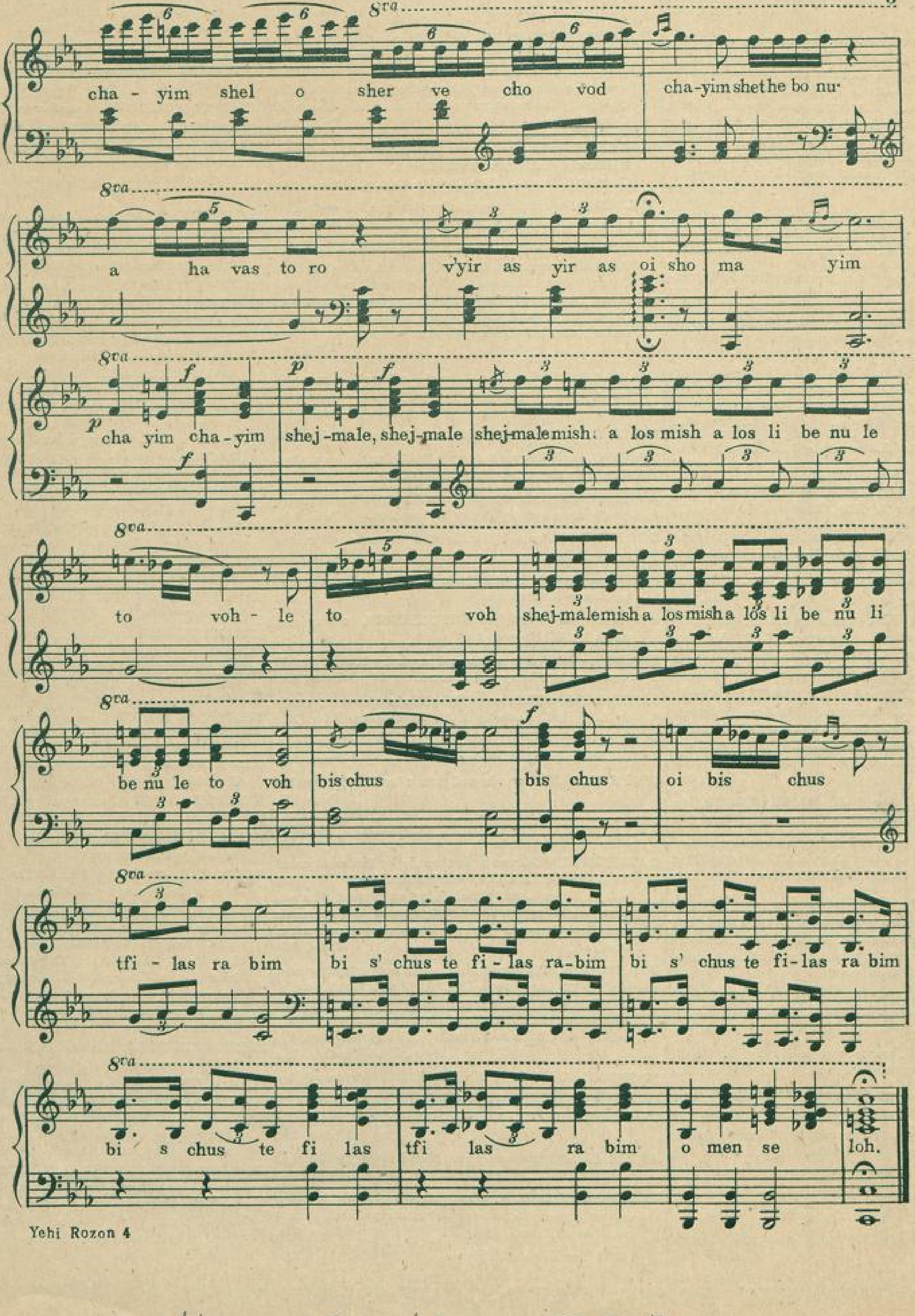

X 11/0407
Mus. pr. Q 11/638 55.713.260

LIST OF POPULAR MUSIC FOR PIANO

ARABIAN DANCE (two step) arranged by J. M. Rumshisky. **Price, 15c**

BAR KOCHBA, Opera by A. Goldfaden, with words, arr. by H. A. Russotto. Rabbi Eliezar's Mourning. Zions Daughters. Duet, Bar Kocnba and Dinah. Dinah's Welcome to Jerusalem. Papus' Revenge Song. Coronation March. Chorus before Caesar. Duet Eliezar and Dinah. Dinah's Solo before Caesar. Bar Kochba's Triumphal Solo. Bar Kochba among the Beasts. The Grinding Mill. Slumber Song. Gotinu. Shepherd's Song. Guards' Song. Papus' Deceit. **Price, 50c**

BEN HADOR, Opera by Prof. M. Horowitz. Words and music by Perlmutter and Wohl. Fantasie Song. Ben Hador March. Comic Trio. **Price, 25c**

BIRCHAS COHANIM, words and music by Rev. J. Kurantmann. **Price, 25c**

BLIHMELE, words and music by S. Mogulesco, arranged by Louis Friedsel. Mir Gratuliren. Choson Kale Mazl Tov. Duet, Zeligel un Blihmele. Gesegenen Ensemble. Die Wette. Min Hameizar. Verhaftung Ensemble. Berele's Mishuge Lied. Der Masken Ball. Die Araber. Die Japaneser. Dos Tauben Paar. Ein Zigeuner Paar. Finale. **Price, 50c**

A BRIEVELE DER KALE, words by J. Aronson, music by J. M. Rumshisky. **Price, 15c**

A BRIEVELE FUN RUSSLAND, words and music by Solomon Small, arr. by H. A. Russotto. **Price, 15c**

A BRIEVELE ZU GOTT, words and music by Solomon Small. Arranged by Henry A. Russotto. **Price, 15c**

B'ROSH HASHONO, words and music by Rev. J. Kurantman. **Price, 25c**

CHANTSHE IN AMERICA, words by Lilien, music by J. M. Rumshisky. 1. Chantshe. 2. Ich hob. 3. A man, a weib. 4. Weh dir kind fun armuth. **Price, Each Number, 15c**

CHURBAN JERUSALEM and ZION MARCH, words and music by Henry A. Russotto. At King Zedekiah. Fall of Jerusalem. Chorus of the Romans. Jeromiah Solo. At the Kossel Hamaarabi. Lamentations. Eli Zion. Gedaliah. Sabbath of Consolation. Zion March. **Price, 50c**

CHURBON TITANIC or DER NASER KEIVER, by Solomon Small. Arr. by H. A. Russotto. **Price 15c**

DAVID'S FIEDELE, Opera by Lateiner & Mogulesco. Arr. by H. A. Russotto. Das Krigele. Die 4 Chasidim. Couplet Noiach. Dor Holech W'Dor Bo. **Price, 25c**

DOINA, Arranged by Louis Friedsel. **Price. 15c**

DORF'S MEIDEL, words and music by Perlmutter aud Wohl. 1. Dos bisele erd. 2. Frauen recht. 3. As du kenst nit un du weist nit, nehmt men sich nit unter. 4. Bist mein kron mein welt. **Price, Each Number, 15c**

ELENDE KINDER, words and music by Solomon Small. Arranged by Henry A. Russotto. **Price. 15c**

ELENDE YESOIMELE, words and music by S. Small. Arranged by Henry A. Russotto. **Price, 15c**

EL SHADAI (Waltz) from "Homon der Zweiter" words and music by S. Mogulesco. **Price, 25c**

ELLIS ISLAND, words and music by Solomon Small. Arranged by Henry A. Russotto. **Price, 15c**

ERETZ CHEMDO, words and music by Dr. B. Drachman **Price,**

EVE OF ATONEMENT, by B. Orenstein. **Price, 25c**

A GUTT MASELDIG YOHR, words and music by D. Meyerowitz. **Price,**

GOTT'S SCHTROFF, Music by J. Rumshisky. Die Tnoyim. Gutte Nacht. **Price, 15c**

THE JEWISH WEDDING. Gutte Woch. Zmiros. Waltzer. Polka. Quadrille. Kozaczka. Baroiges Tanz. Scherele. Dobridzen. Zum Badekins. Kalle Bazetzens. Zu der Chuppe. Unter der Chuppe. Von der Chuppe. Machetonim zu der Wetchere. Korohod. Gutte Nacht. **Price, 50c**

KING LEAR, with words, arr. by Henry A. Russotto. Kiddusch. Al tiro avdi Jacob. Aude-Lo-Eil. Couplet Schamai. The Chsidim Dance. **Price, 25c**

KOL NIDRE, words and music by Henry A. Russotto. **Price, 15c**

KUNILEMEL, complete Opera, words and music by A. Goldfaden, arranged by J. M. Rumshisky. Chasidim Chor. Lied Karoline. Alle Meidlach hoben Chasanim. Studenten. Duet Ku Ku. Nein dem Alten Gabai. Fihrt dem Gabai in Shul arein. Chor Toidte—und Masel Tov. Gesang Ensemble. Finale. **Price, 50c**

LEB UN LOS LEBEN, from "Moral Prediger", words and music by D. Meyerowitz, sung by Miss Jennie Goldstein. **Price,**

LICHT BENSHEN, arr. by Henry A. Russotto. **Price, 15c**

MAMENU, Including an Eulogy to the Triangle fire victims Words by Schorr, music by Rumshisky. **Price, 15c**

A MEIDEL'S CHOLOM, words and wusic by Solomon Small. Arranged by Henry A. Russotto. **Price, 15c**

DOS MILCHEL, from "Bar Kochba" words and music by A. Goldfaden. **Price,**

MILCHOMOH, words and music by Solomon Small. Arr. by Henry A. Russotto. **Price, 15c**

MIT GELD SOL MEN NIT SHTOLZIEREN, words and music by D. Meyerowitz. **Price,**

MOTHER'S PRAYER, words and music by S. & J. Small. Arranged by Henry A. Russotto. **Price, 15c**

MUTTER UND KIND, von "Die Blinde Maenner, words by A. Gilrod, music by J. M. Rumshisky. **Price, 15c**

NI BE NI ME, Opera by A. Goldfaden, arr. for Voice and Piano by H. A. Russotto. **Price, 50c**

OHN A MAMEN, words and music by D. Meyerowitz. **Price 15c**

DOS PASTUCHEL, from "Bar Kochba", words and music by A. Goldfaden. **Price,**

DAS PINTELE YID, words and music by Perlmutter and Wohl. Das Pintele Yid. Bar Mitzvah March. Yisrolik in Sein Eigen Land. Seit Klug un Shtoist sich on. Menshele Meinst du West Eibig Leben. Oi! Es is mir wohl, Oi! Es is mir Gut. Three cheers for Yankee Doodle. **Price, 50c**

DAS PINTELE YID, words and music by Perlmutter and Wohl. 1. Das Pintele Yid. 2. Bar Mitzvah March. 3. Yisrolik in Sein Eigen Land. 4. Seit Klug un Shtoist sich on. 5. Menshele Meinst du West Eibig Leben. 6. Oi! Es is mir wohl, Oi! Es is mir Gut. **Price, Each Number, 15c**

POTPOURI OF HEBREW MELODIES, Arranged by Henry A. Russotto. **Price, 25c**

DEM RABI'S DWEIKES, arranged by H. A. Russotto. **Price, 15c**

RACHIL (Arie) from the Opera "The Jewess" by Halevy, arranged by J. M. Rumshisky. **Price, 25c**

RACHMONO D'ONE, Composed by Leo Loew. Sung by Cantor Siroto with over-whelming success on his American Concert Tour. **Price, 15c**

DITO, for Voice and Piano **25c**

ROSENFELD'S (MORRIS) LIEDER, words and music arranged by H. A. Russotto. Avremele. Achdos. A yid bin ich. Arbeiter Roman. Elul Melodien. **Price, 25c**

RUSSIAN GIPSEY, From Leo Tolstoi's last play, "The Living Corpse" Music by J. Rumshisky. **Price, 25c**

SCHENKT A NEDUVE, together with WIEDU, words and music by Perlmutter and Wohl. **Price, 15c**

SCHOENE AMERIKANERIN, (Operetta) words and music by Perlmutter and Wohl. 1. Weiber macht mir far President. 2. Der hersher is doch der man. **Price, Each Number, 15c**

SCHMENDRIG (Complete Opera) words and music by A. Goldfaden, arr. by J. M. Rumshisky. Solo Braine mit Chor. Romance Rose. Duet Rose and David. Rose mit Chor. Die Kale heist Paulina. **Price, 35c**

SHOLOM ALEICHEM, words and music by J. M. Rumshisky. **Price,**

SHULAMITH, words and music by A. Goldfaden, arr. by H. A. Russotto. March to Jerusalem. Solo Soprano. The Blessing. The Wandering in the Desert. Shulamith at the Well. Raisins and Almonds. Absalom at the well. Duet Shulamith and Absalom. The Oath. Duet. Shepherd's Choir. Ballet. Run to me. Come to Me. Praise Song. Shabes Jomtow and Rosh Chodesh. Bridegroom's Song. Drawing for Shulamith's Hand. Shulamith Insane. The Catastrophe. Shepherd's Choir. Shepherd's Solo and Choir. Monoach's Prayer. David King of Israel. Finale in Beth Hamikdosh. **Price, 40c**

SONG OF LOVE, words by A. Shorr, music by J. M. Rumshisky. 1. Song of Love. 2. Damen Rechte. 3. Von Wiegele bis in Keiver. 4. Men tor nit. 5. Gavotte. **Price, Each Number. 15c**

TATE MAMES BET FAR KINDER, words and music by D. Meyerowitz. **Price, 15c**

UNSANE TOIKEF, words and music by Rev. J. Kurantman. **Price, 25c**

VERBLONSETE NESHOMO, (Complete Opera) words and music by S. Mogulesco, arranged by Henry A. Russotto. **Price, 50c**

WEIBERSHE M'LUCHE, words and music by J. M. Rumshisky. Damaged Goods. Gute Nacht. Ich hob mich shon eingetreit. **Price, Each Number, 15c**

DOS WIEG LIED, words by S. Frug, music by J. M. Rumshisky. **Price,**

WOLACH AN SIRBA, arranged by J. M. Rumshisky. **Price, 15c**

WO NEHMT MEN DIE AMOLIGE YOHR, words and music by D. Meyerowitz. **Price,**

YESOIMELE, From the Play, "The Fremde Feigel." Words and music by J. M. Rumshisky. **Price, 15c**

DIE ZAUBERIN, Opera by A. Goldfaden, arranged by Henry A. Russotto. Mirele's Geburtstag. Hotzmach Solo. Dos blinden Spiel. Elend bin ich (Mirele Solo) Der Mark. Babkelach. Der Katzev. Yidden B'nei Rachmonim. Marcus Solo. Gesang bei der Zauberin. Romance Mirele. Pasach Shien Sha. Die Terken choir (Zauberin Solo.) Hotzmach Couplet. Mirele's Erklehrung. **Price, 50c**

ZI DE SERBATORA, Roumanian Holiday, arranged by J. M. Rumshisky. **Price, 15c**

ZION ALBUM, Popular Zionist Songs. Arranged by Henry A. Russotto. Hatikva. Dort wo die Zeder. Kodimah. Nes Zionah. B'Eretz Avosai. Im Eshkochech. Masas Kapai. Zion Zion. Wo ist mein heim. Bruder Yisrolik. **Price. 50c**

ZUNSER'S ZWELF YIDISCHE VOLKSLIEDER, Der Pedler. Von Himmel Zu D'rerd. Der Crisis. Der Judiccher Dichter. Das Goldene Land. Das Unsterbliche Volk. Die L'vone. Shulamith. Von der Mutter Zion. Auf dein Alten weg. Lischnath Tarnah. Graschdanski Brak. **Price, 50c**

OUR COMPLETE MUSIC CATALOGUE SENT FREE ON REQUEST.

Hebrew Publishing Co., 50-52 Eldridge St., New York.